Parcels Identified as Blight, Detroit, MI

According to Blight Removal Task Force Criteria

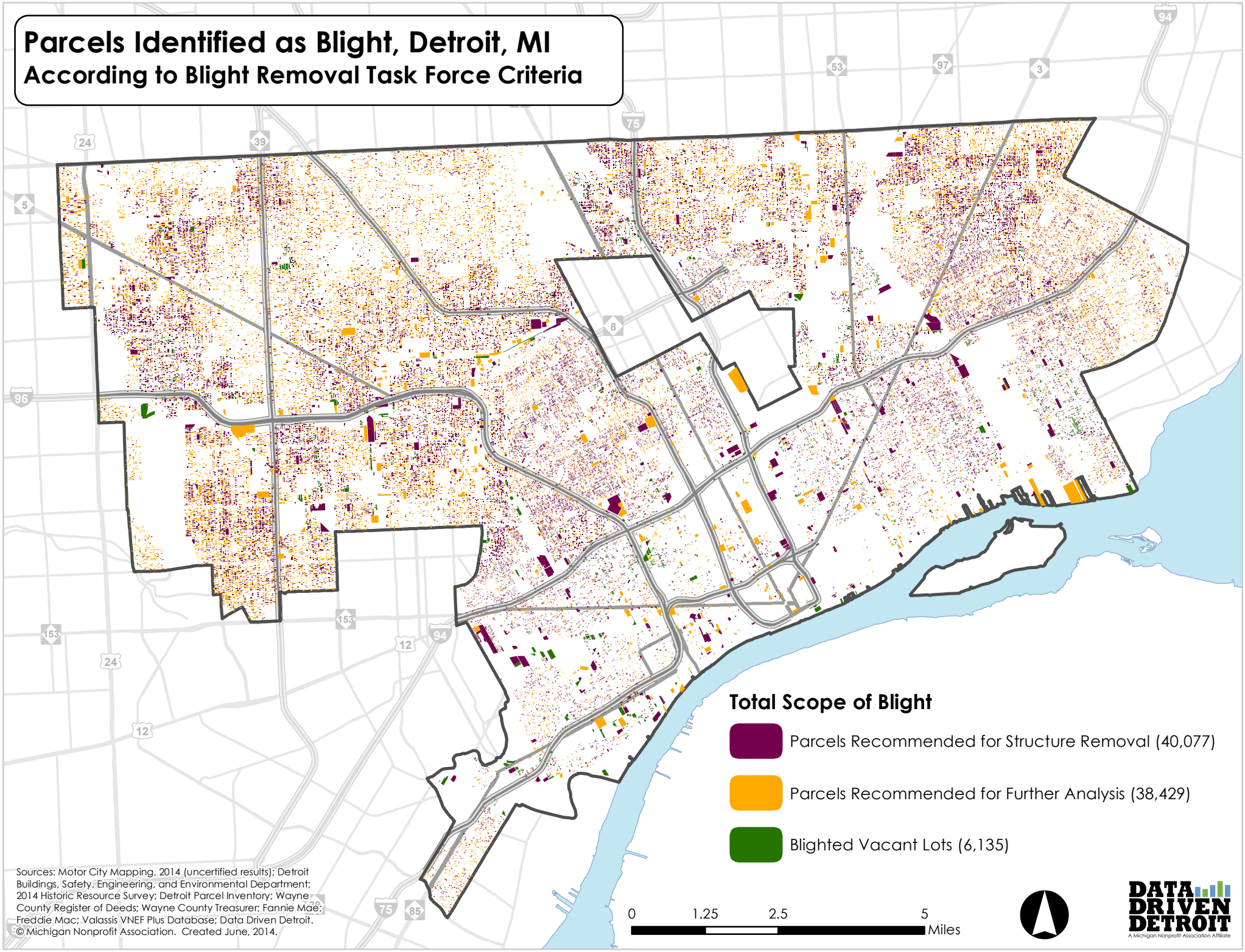

Sources: Motor City Mapping, 2014 (uncertified results); Detroit Buildings, Safety, Engineering, and Environmental Department; 2014 Historic Resource Survey; Detroit Parcel Inventory; Wayne County Register of Deeds; Wayne County Treasurer; Fannie Mae; Freddie Mac; Valassis VNEF Plus Database; Data Driven Detroit.

© Michigan Nonprofit Association. Created June, 2014.